

FRONT ELEVATION

Planning Permit No. A/973/92
APPROVED
 SUBJECT TO THE CONDITIONS IN THIS OFFICE LETTER.
 FOR MEMBER SECRETARY
 MADRAS METROPOLITAN DEVELOPMENT AUTHORITY
 MADRAS - 600 008

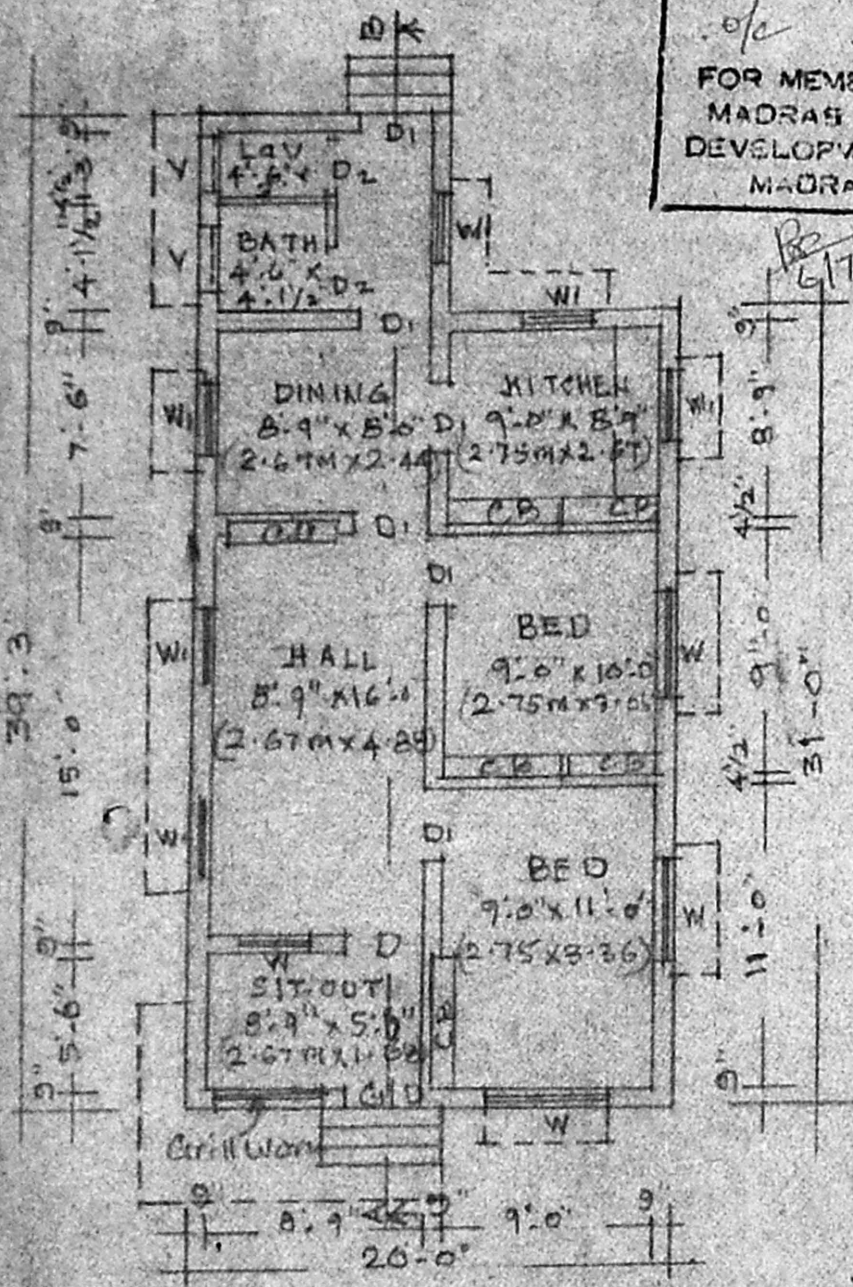

GROUND FLOOR PLAN

Parapet Wall 4 1/2" TH. 2:4
 R.C.C. ROOF Slab 4 1/2" TH. 2:4
 20' x 30' = 785
 8'3" x 7'9" = 80.43 sq ft
 20' x 5' = 100
 65 sqm

SITE PLAN
 Scale: 20 FE. TO AN INCH

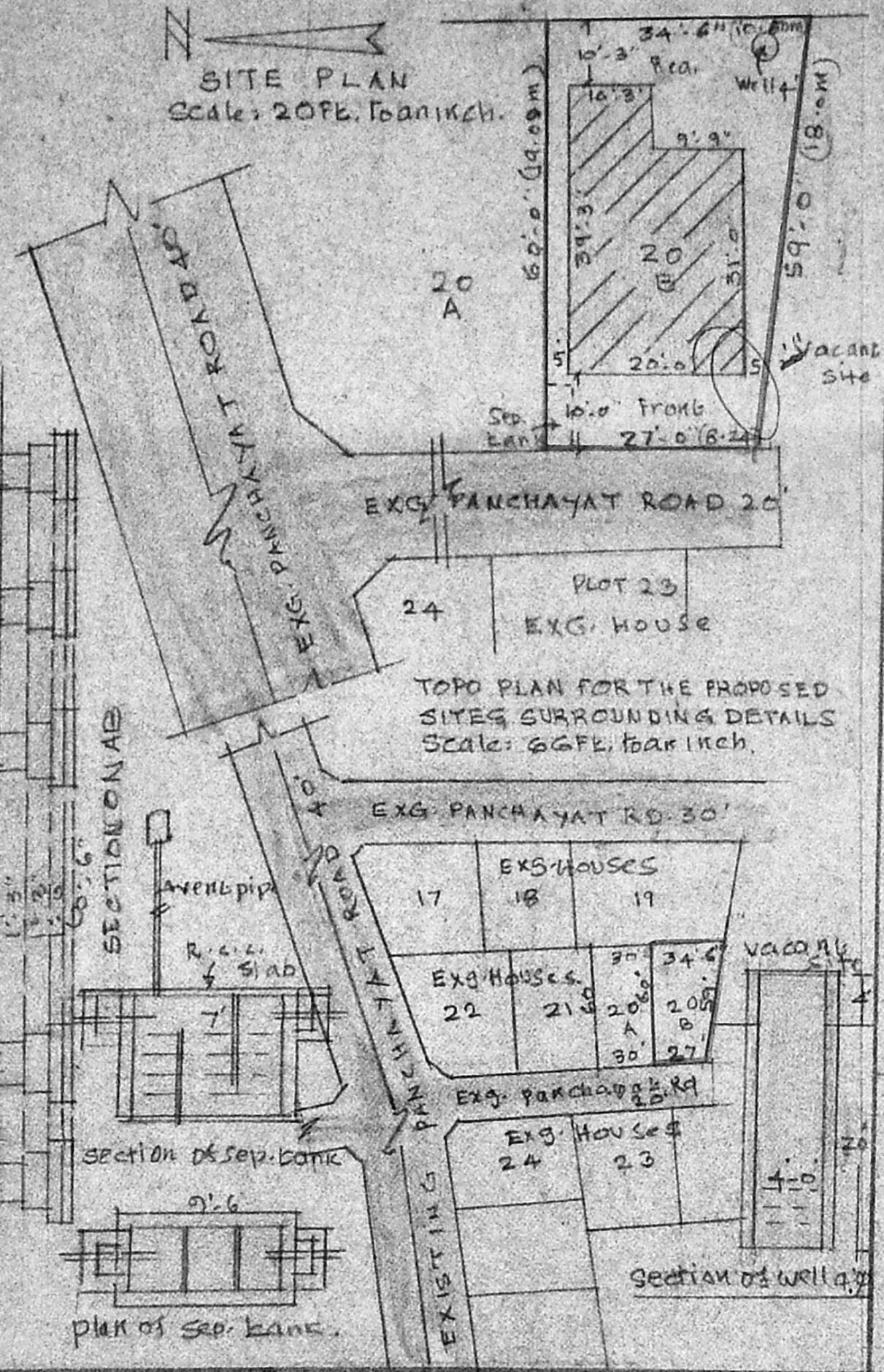

TOPO PLAN FOR THE PROPOSED SITE SURROUNDING DETAILS
 Scale: 66 FE. TO AN INCH

plan showing the proposed construction of a Dwelling house in plot No. 20 B of Apprd. Lay-out L.P. DM/D.O.T.P. No. 193/73 for S.No. 7/10 B of Adipakkam village Saidapet tk, Chengalpattu District in Villagaram - Puzhithi Vakkam Town Panchayat Limit. Scale: 1:100

AREA OF PROPOSED CONSTRUCTION: 625 SQ FE.
 AREA OF THE PLOT: 1800 SQ FE. (170.19 SQ M)
 PROPOSED CONSTRUCTION SHOWN THUS [Hatched Box]
 PROPOSED SITE SHOWN THUS [Dotted Box]
 EXISTING ROADS SHOWN THUS [Double Line]
 JOINERIES:
 D-Door panelled 3:6" x 7:0" Gl. Grill door 3:6" x 7:0"
 D1 3:0" x 7:0" D2 2:6" x 7:0"
 W-Window panelled 4:0" x 4:6" WI 3:0" x 4:6"
 V-Ventilators 2:6" x 1:6"
 SPECIFICATION
 Foundation concrete in 1/2 stone jelly 1:4:8
 Basement & super. structure: BRICK WORK 1:4:6
 ROOF: R.C.C. ROOF Slab 4 1/2" TH. 2:4

MVDA (A)/PP NO. /
 C No. A2 / 5751 / 95
 ASSG.
 Security H/Stra
 PART I H/Stra
 PART II H/Stra
 A.D.

S. FZILRAJ
 S. FZILRAJ, D.C.E.,
 LIC'NC'D SURVEYOR
 ALA'DUR MUNICIPALITY,
 NO. 9 VENKATESI NAGAR,
 PUZHITHIVAKKAM,
 MADRAS-600 091.
 LICENCED SURVEYOR

duandi Kannan
 OWNER